

robin vvvvood

Activity Centres



Exceptional



robin vvvood

Activity Centres
Barhaugh Hall





Barhaugh Hall Alston

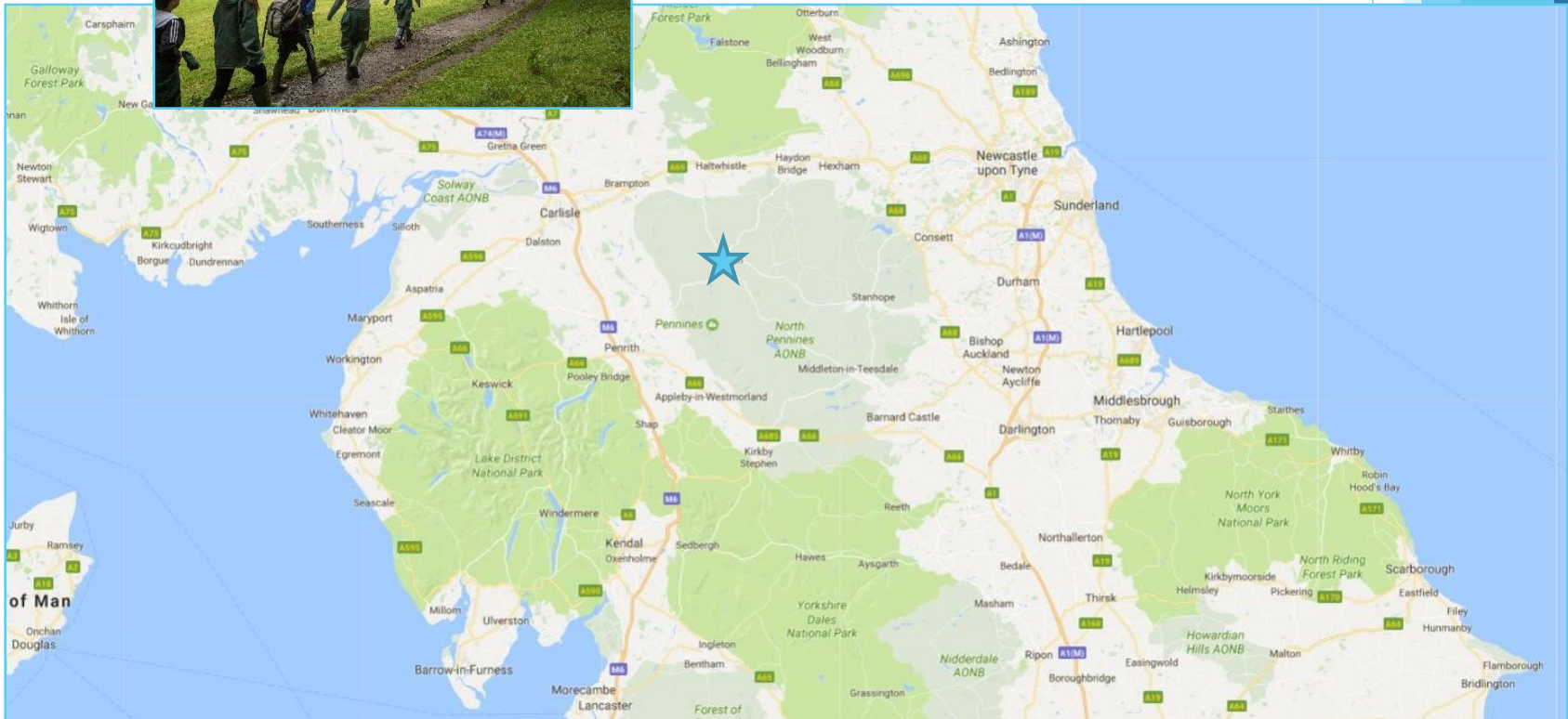

robinvvood

Activity Centres

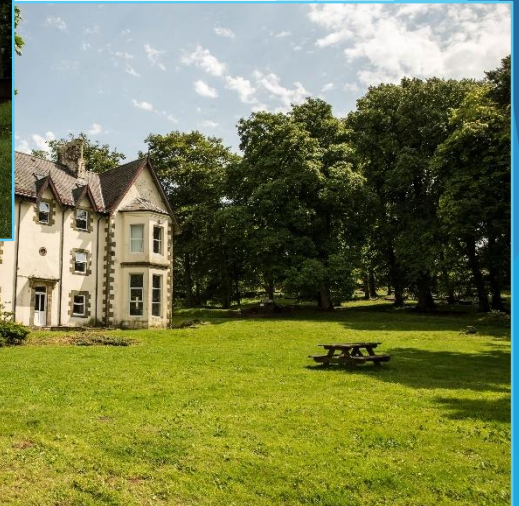

Staffing

- ▶ Mrs Baxter (Visit Leader)
- ▶ Ms Rigg (Deputy Visit Leader)
- ▶ Mr Longthorne
- ▶ Miss Heneghan
- ▶ Mrs Collinson
- ▶ Mrs Butler (First aid)
- ▶ Miss Stewart
- ▶ Miss Wood
- ▶ Mrs Ward
- ▶ Mrs Earle

Monday 14th of March

- ▶ Please bring your child to the front of school where we will meet in the hall to register and get ready for the bus.
- ▶ All medication will be collected.
- ▶ Please do not bring any valuables or electronics.

Wednesday the 16th of March

- ▶ The bus will leave Robinwood at 2.20 and should therefore be back to school for around 4pm.
- ▶ You will receive a text message with the estimated arrival time. Please do not contact the office, they will contact you.



robin wood
we make
a really positive
DIFFERENCE
developing children



1

HOW?

THE VERY
best staff



2 HOW? the same GROUP leader



3 HOW? JUST FOR KS2



4 HOW? 24 HOUR CARE



5 HOW? the ultimate TIME TABLE



Sample Programme

Day 1

your adventure begins!

—
—
Arrival - 11:00am
Settle in
Lunch
Crate Challenge
Canoeing
Raft Building
Evening Meal
Archery
Night Line
Hot Chocolate
& Review

Day 2

a full day of fun!

Breakfast
Piranha Pool
Challenge Course
Giant Swing
Lunch
Zip Wire
Climbing
Trapeze
Evening Meal
Team Challenge
Team Challenge
Hot Chocolate
& Review

Day 3

the last challenges...

Breakfast
Quest
Dungesin
Caving
Lunch
Departure - 2:00pm

Times will be confirmed to visiting groups. Wake ups is around 7am and lights out (and sleep!) is at 10pm at the latest.
The activity programme offered varies, to some extent, according to weather conditions.

6

HOW?
focussed on
YOUR
PRIORITIES



Qualities For Development

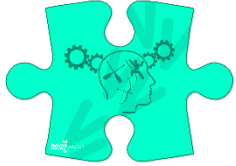

Developing Skills



Resilience



Problem Solving

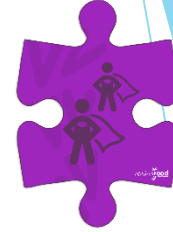

Confidence



Cooperation

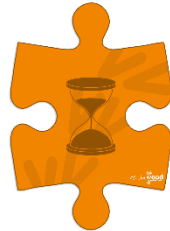

Patience



Respect

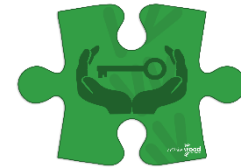

Responsibility

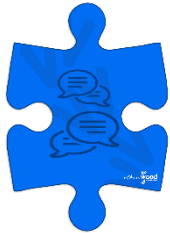

Communication



Listening

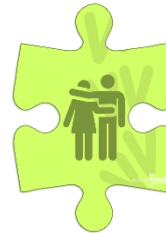

Support

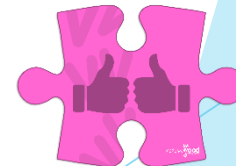

Encouragement

Introductory Talk From The Course Leader



Children's Dormitories

The biggest has 12 beds. The smallest has 2 beds.



What To Bring?

- Just the items on the kit list supplied.
- All specialist equipment and clothing is provided.
- Don't buy anything special.

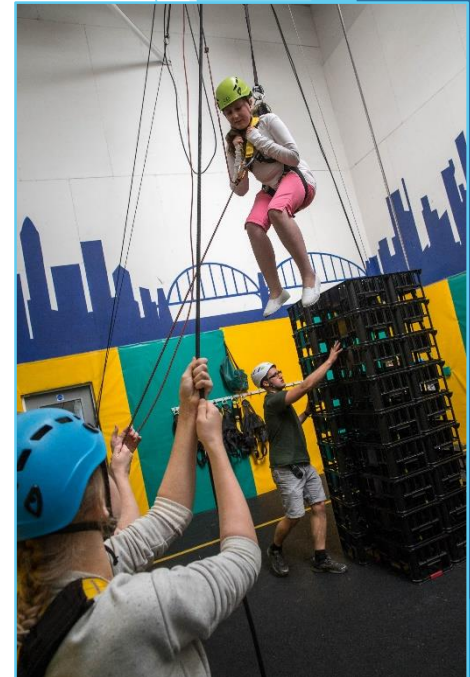

☒

- [illegible]

What To Bring?

- Old clothes.
- Please name everything.
- Leave valuables at home.
- No mobile phones or electricals.



Activities at Robinwood



Our Priorities

- Safety
- Enjoyment
- Learning



Challenge By Choice

- Try new things
- Encourage each other
- No one is forced to do anything



Qualities For Development

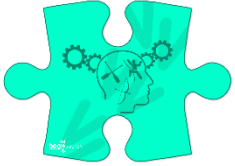

Developing Skills



Resilience



Problem Solving

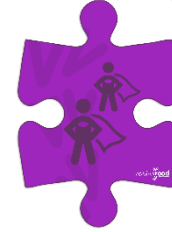

Confidence



Cooperation



Patience



Respect

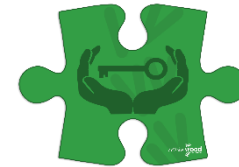

Responsibility

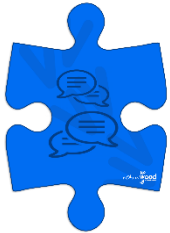

Communication



Listening

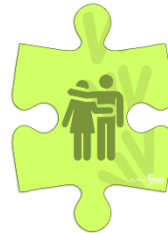

Support

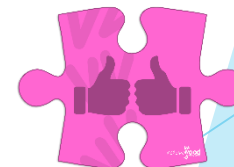

Encouragement

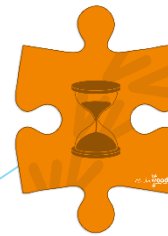
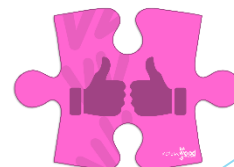

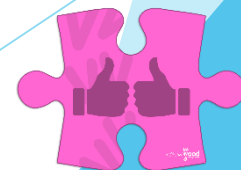
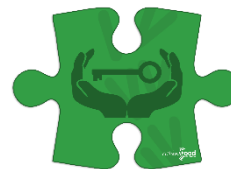
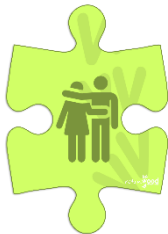

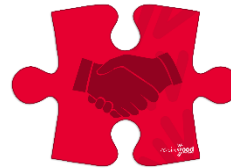
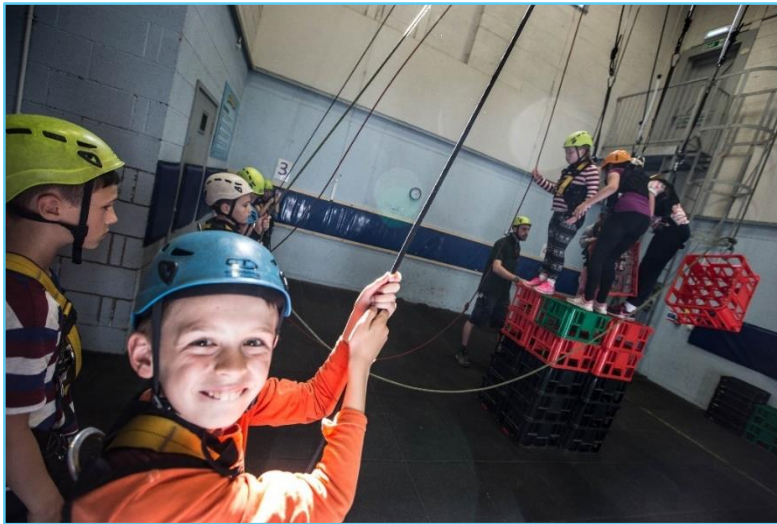

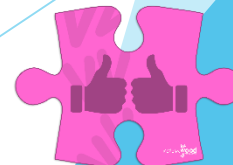
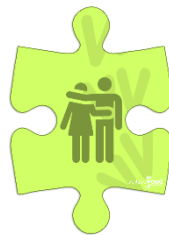
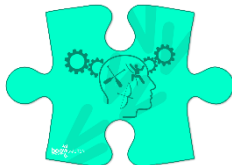

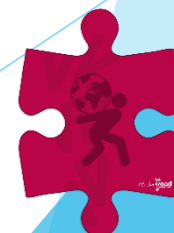
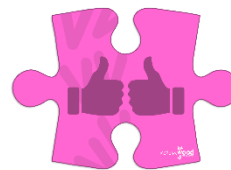
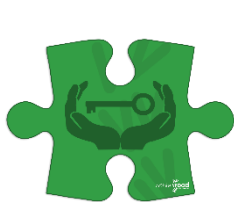

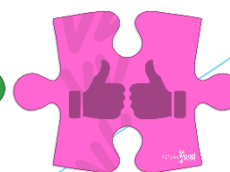
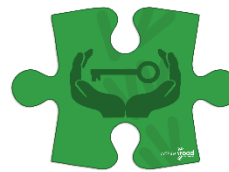
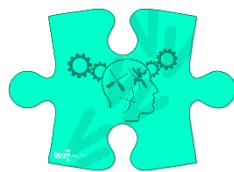

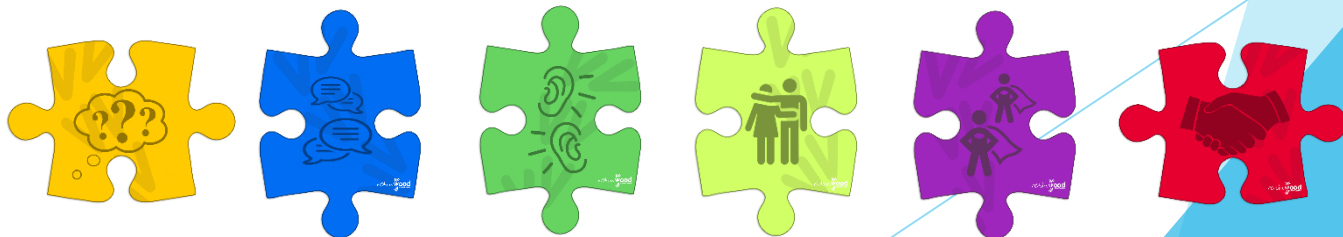

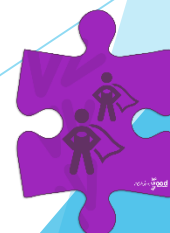
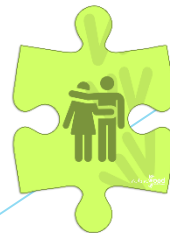
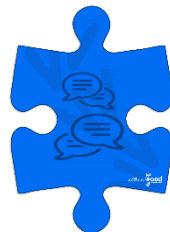

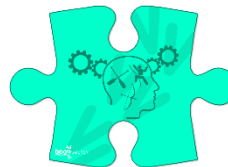
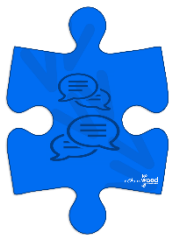

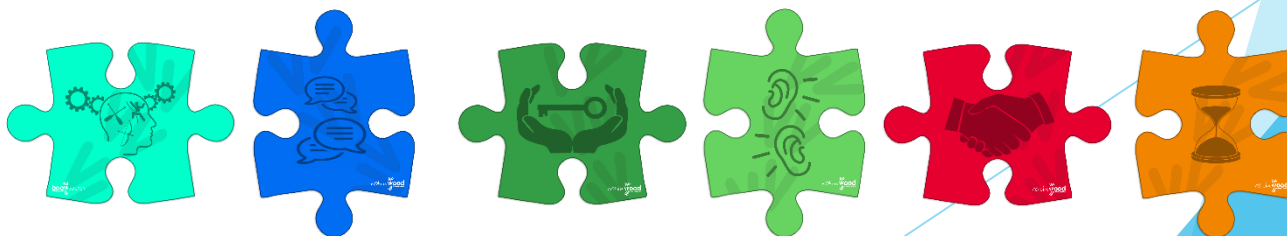

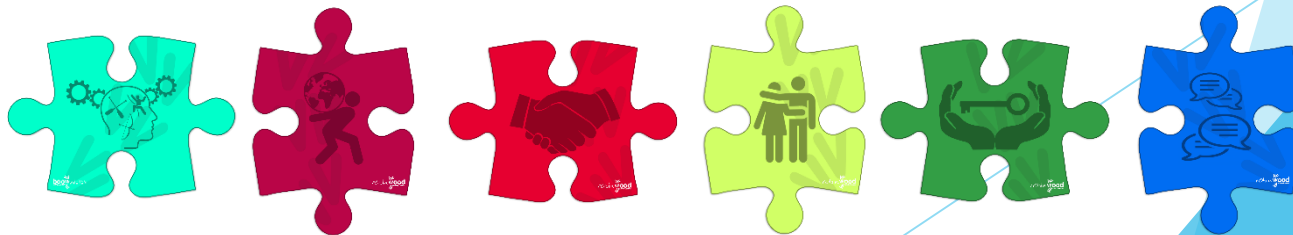

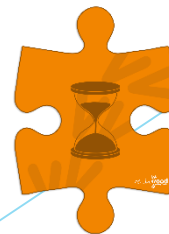
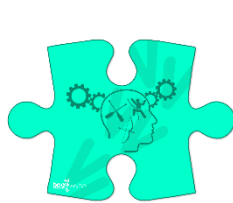
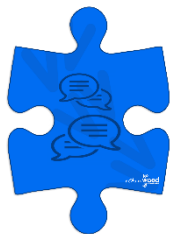

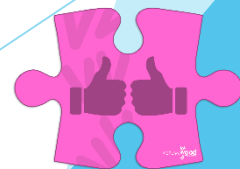
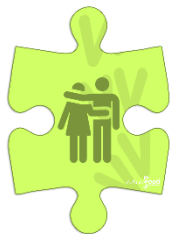

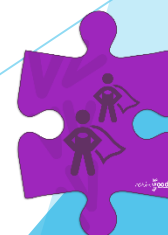
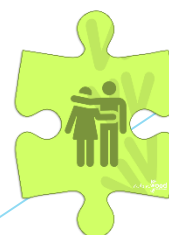
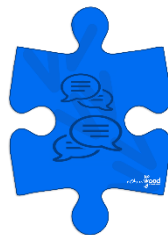

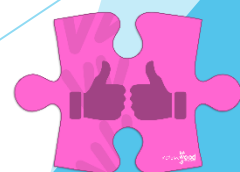
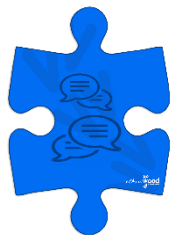

robinvvood

Activity Centres



If you have any questions
please contact school.